

Patient report

Bio-Rad DATE: 08/19/2019
D-10 TIME: 06:47 PM
S/N: #DJ4I016123 Software version: 4.30-2
Sample ID: 10632669
Injection date 08/19/2019 06:24 PM
Injection #: 25 Method: HbA1c
Rack #: --- Rack position: 1

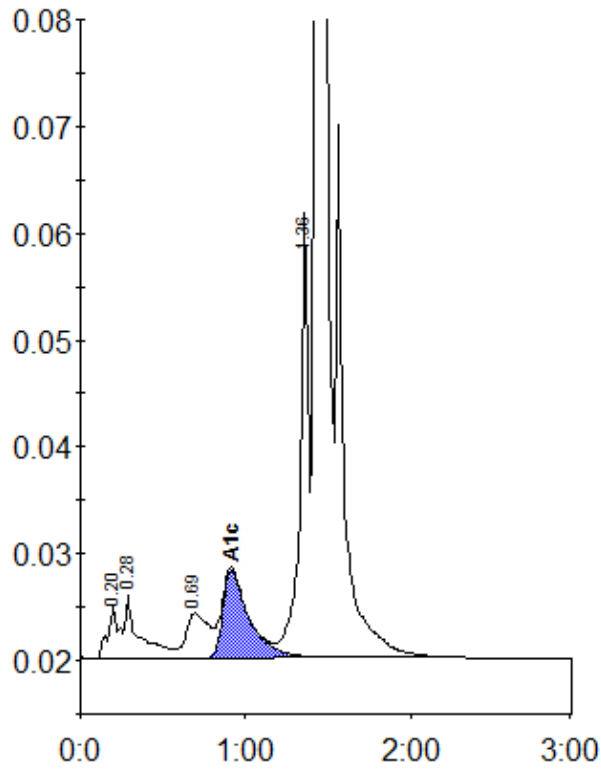

Peak table - ID: 10632669

Peak	R.time	Height	Area	Area %
A1a	0.20	5009	22843	1.0
A1b	0.28	5863	34879	1.5
LA1c/CHb-1	0.69	4176	40699	1.8
A1c	0.91	8252	91448	5.6
P3	1.36	41620	147694	6.4
A0	1.43	642825	1968428	85.4
Total Area:		2305991		

Concentration:	%
A1c	5.6